

Charles Jr. and Jeanette Aumiller
 Deed Book 100, Volume G, Page 695
 Plan Book DD, Page 774, Lot No. 15 & 17B
 Plan Book T, Page 479, Lot No. 15 & P.O. 17
 Tax Parcel PE-65U

N/F
 D. II and Diane M. Acri
 Deed Book 89, Volume G, Page 41
 Plan Book T, Page 479, Lot No. 14
 Tax Parcel PE-65S

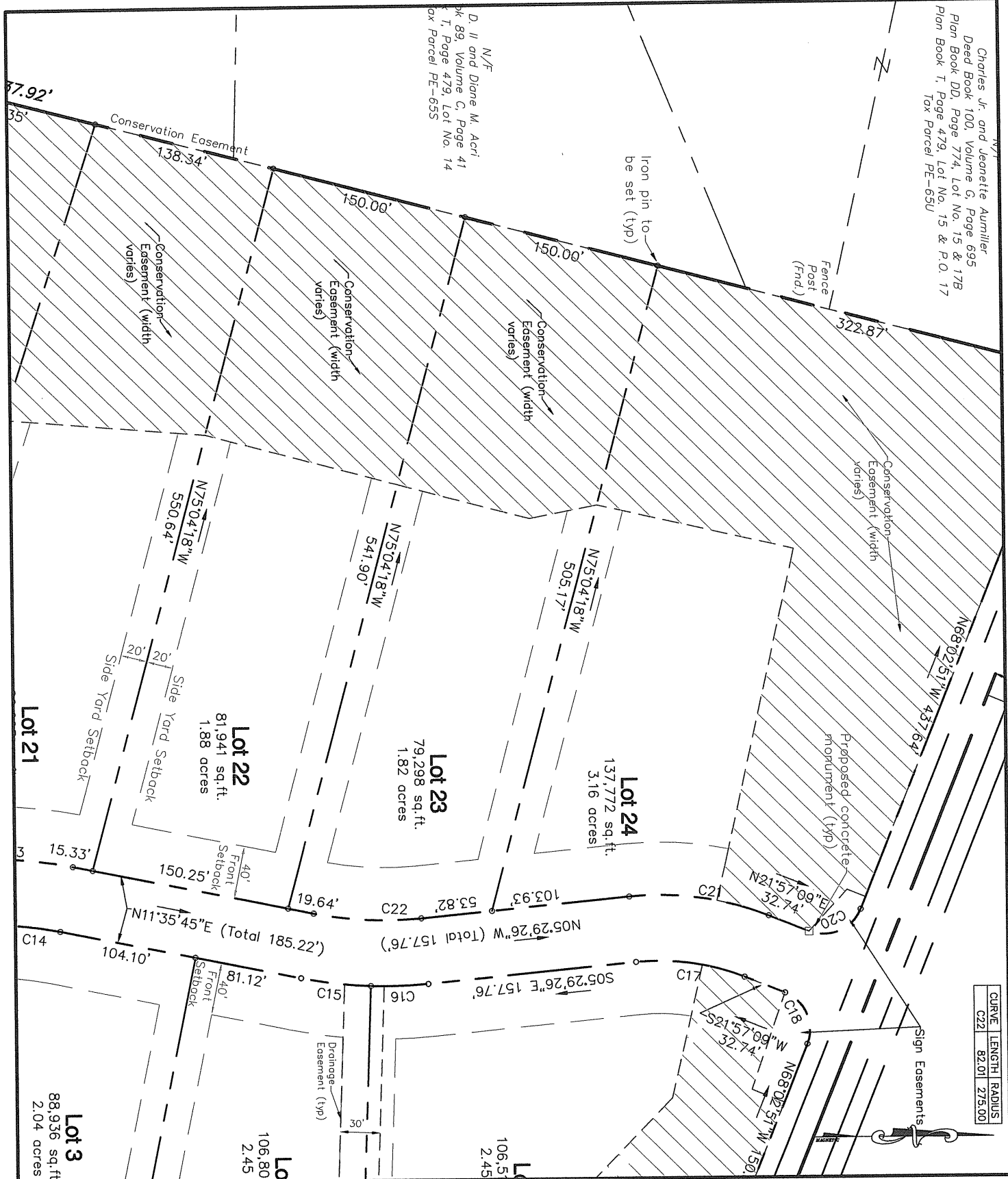

CURVE	LENGTH	RADIUS
C22	82.01'	275.00'

Project No. 204005
 Date 4/15/06
 CAD File 204005plt
 Revision Date: ---
 Scale: 1" = 100'
 Sheet No. 1 of 1

PROPERTY PLAT
 FOR
LOT #23
SIDDONSBURG ESTATES
 Located In
 Fairview Township, York County, Pennsylvania

MELLOTT ENGINEERING, INC.
 Civil Engineering • Land Planning & Development • Water Resources
 7500 Devonshire Heights Road • Hummelstown, PA 17036
 717-566-6533