

N/F
 Catherine P. and Thomas A. Garrett
 Deed Book 188, Page 0362
 Plan Book 1, Page 479, Lot No. 10
 Tax Parcel PE-65C

N/F
 and Valerie Melhorn
 Book 1467, Page 2274
 T. Page 479, Lot No. 9
 Parcel PE-65D

CURVE	LENGTH	RADIUS
C2	153.21	525.00

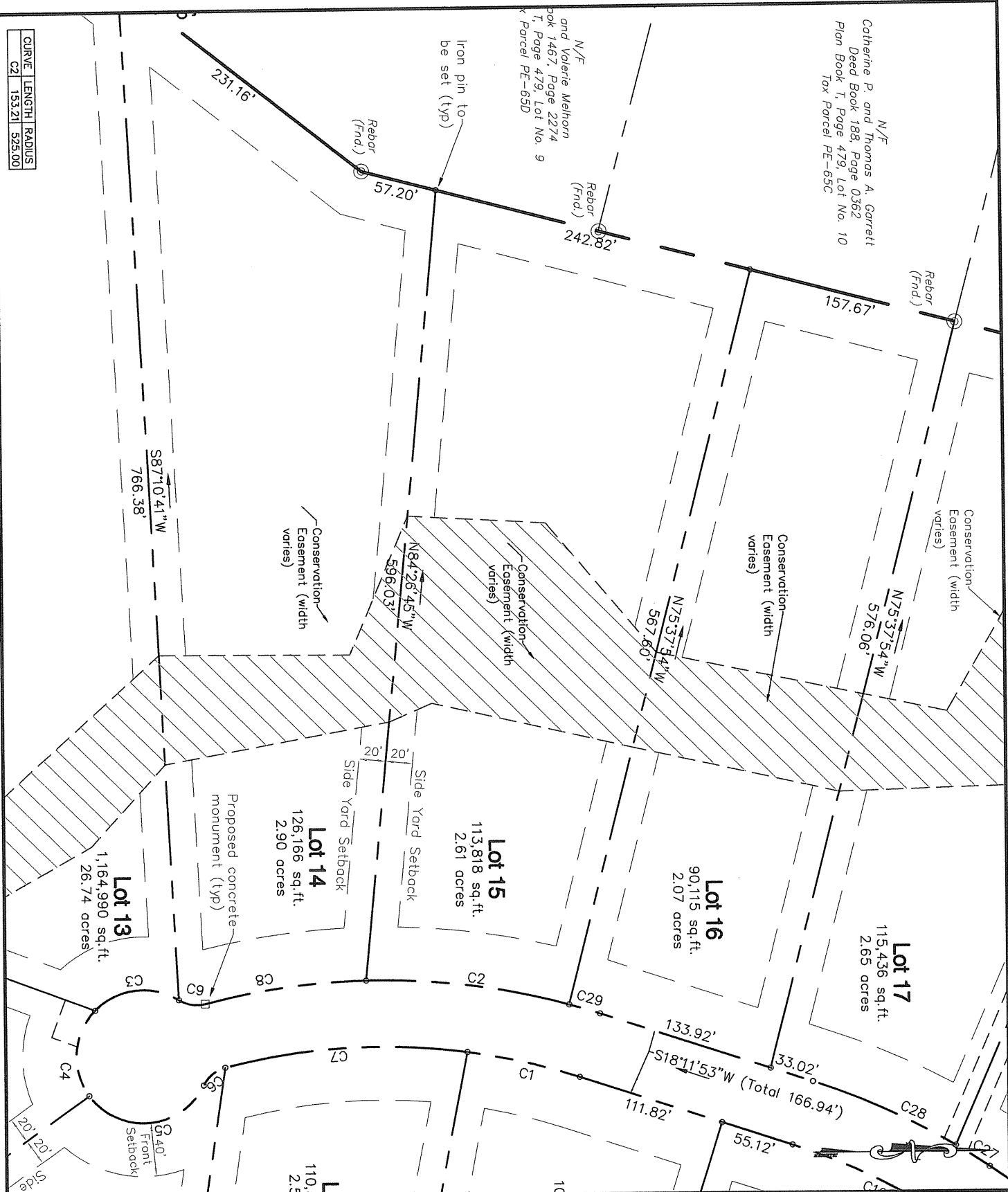

Project No. 204005
 Date 4/15/06
 CAD File 204005plt
 Revision Date: ---
 Scale: 1" = 100'
 Sheet No. 1 of 1

PROPERTY PLAT
 FOR
LOT #15
SIDDONSBURG ESTATES
 Located In
 Fairview Township, York County, Pennsylvania

MELLOTT ENGINEERING, INC.
 Civil Engineering • Land Planning & Development • Water Resources
 7500 Devonshire Heights Road • Hummelstown, PA 17036
 717-566-6533